R-SC40-TCS Plastic clip for twin and earth cable

Plastic clip for installing 17mm twin and earth cable





Product information

Features and benefits

- Equipped with countersink cavity allowing to place it firmly onto the nose piece of the tool and perform one hand over head installation
- Side snap-in installation provides the possibility of rerouting if necessary
- Manufactured in accordance with RoHS from halogene free materials
- Applicable for electrical installations on technical floors, walls and ceilings
- Product compatible with majority of the gas powered tools available on the market, which allows to match accessories with your equipment
- High durability provided by the use of impact-resistant polyamide

Applications

- Installing twin and earth cable with plastic clip for gas nailer

Base materials

- Concrete C20/25-C50/60
- Concrete Slab
- Unreinforced concrete

Corresponding products

- R-KNC plastic collated concrete pins with fuel cells
- R-KSC plastic collated pins for steel with fuel cells
- R-RAWL-SC40II Gas powered steel and concrete nailer

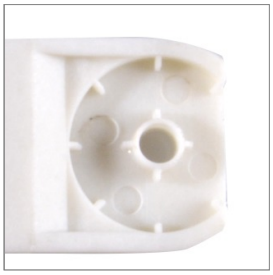



Product commercial data

Index	Carton quantity	Width	High	Length	Space for the wire	Box weight	Outer weight	EAN
	[pcs]	[mm]	[mm]	[mm]	[mm]	kg	kg	
R-SC40-TCS	100	17	8	53	5,5 x 17	0.30	3.59	5906675470535